dBTechnologies debuts Three New Models in the IS Series at InfoComm 2024

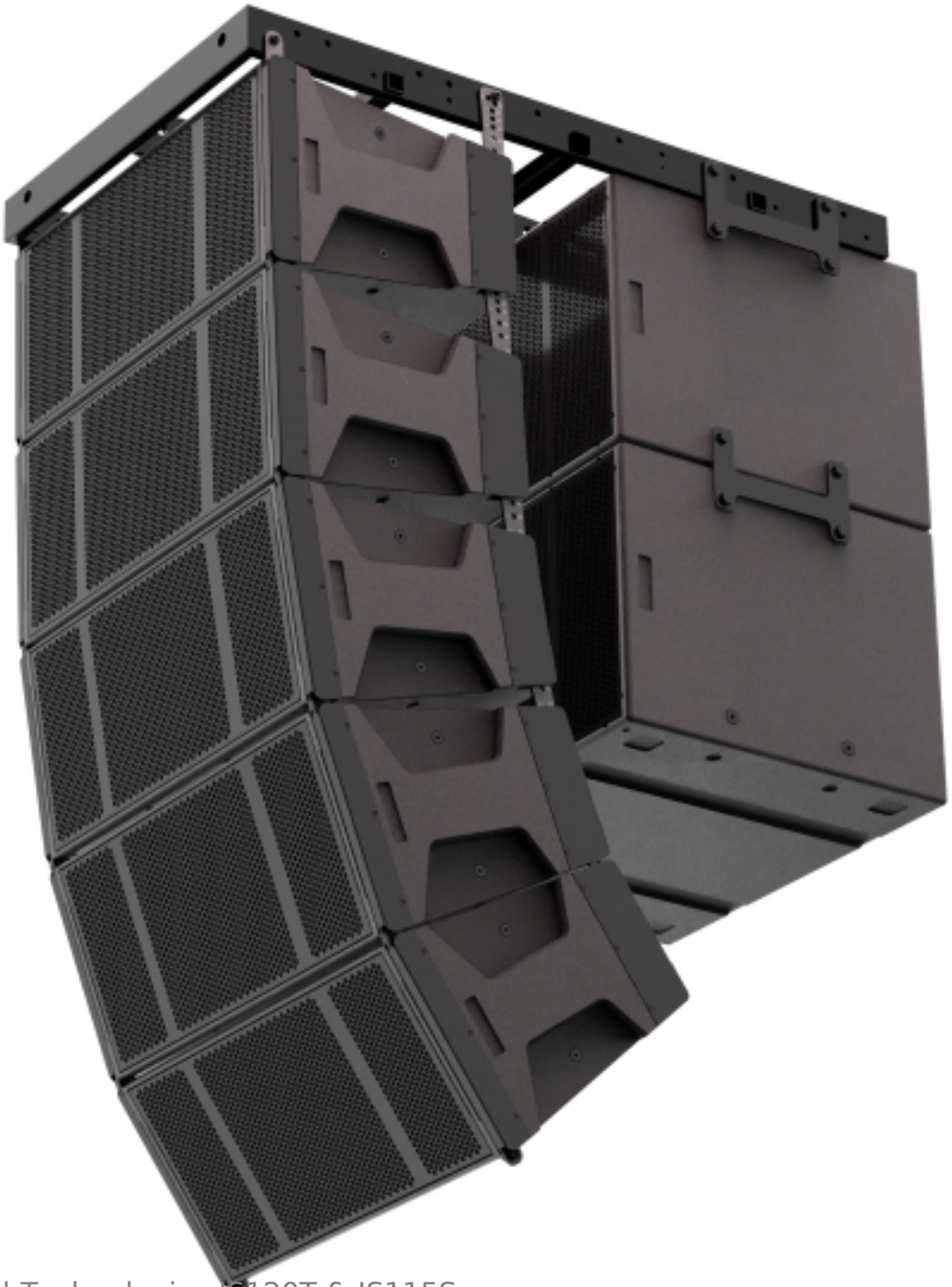

dbTechnologies IS120T & IS115S

At this year’s InfoComm 2024 in Las Vegas, (Demo Room #N219) dBTechnologies introduces three new models in the IS Series: the new IS 210L line array module , point source IS120T, and IS115S subwoofer companion. With increased SPL and expanded frequency response, the new passive line array series broadens the

Phoca PDF

variety of installation possibilities while providing exceptional sound reinforcement solutions for every environment. With an IP55 certification, the newly designed IS audio system is built for maximum durability in the most demanding environments.

Built from dBTechnologies touring experience, the IS 210L is the first high-output line array in the IS series designed specifically for permanent installations. The IS210L symmetrical design includes two 10-inch woofers with 2.5-inch voice coils and a 1.4-inch (exit), 2.4-inch voice coil compression driver mounted on a waveguide. This system provides the power of a premium dBTechnologies passive array to large venues such as arenas, performing arts centers, houses of worship, multipurpose spaces, and clubs. It is easy to set up and has a clean and elegant design.

Phoca PDF



dbTechnologies IS 210L

Equipped with the same transducers as the IS 210L, and also in a symmetrical configuration, the IS210T point-source loudspeaker has a 90x40 rotatable horn. Using the same accessories available with the ViO X310, the IS210T sound reinforcement is adaptable to flyable or pole-mount installations, making it suited for a variety of applications. The line and point source are available in two colors: black and white. On the white version, the color finish is customizable.

Phoca PDF

The IS115S flyable subwoofer is the most adaptable and powerful addition to the IS Series' high-performance systems, providing the best low-frequency extension for the IS series. It is also IP55-rated and comes in white or black. The three new dBTechnologies products will make their U.S. debut at InfoComm 2024 in Las Vegas. Visit demo room N219, located on the 2nd floor of the North Hall of the Las Vegas Convention Center, between June 11 and June 14 during the odd hours schedule to hear them perform and get an up-close look at their design. These new members of the IS series, the IS210L passive line array module, IS210T point source and IS115S subwoofer are available now from your local dBTechnologies representative.

www.dbtechnologies.com

Phoca PDF